



Bradley & Co
ESTATE AGENTS



2a St. Lawrence Drive
, Pinner, HA5 2RH



£2,750 Per month

Floor Plan

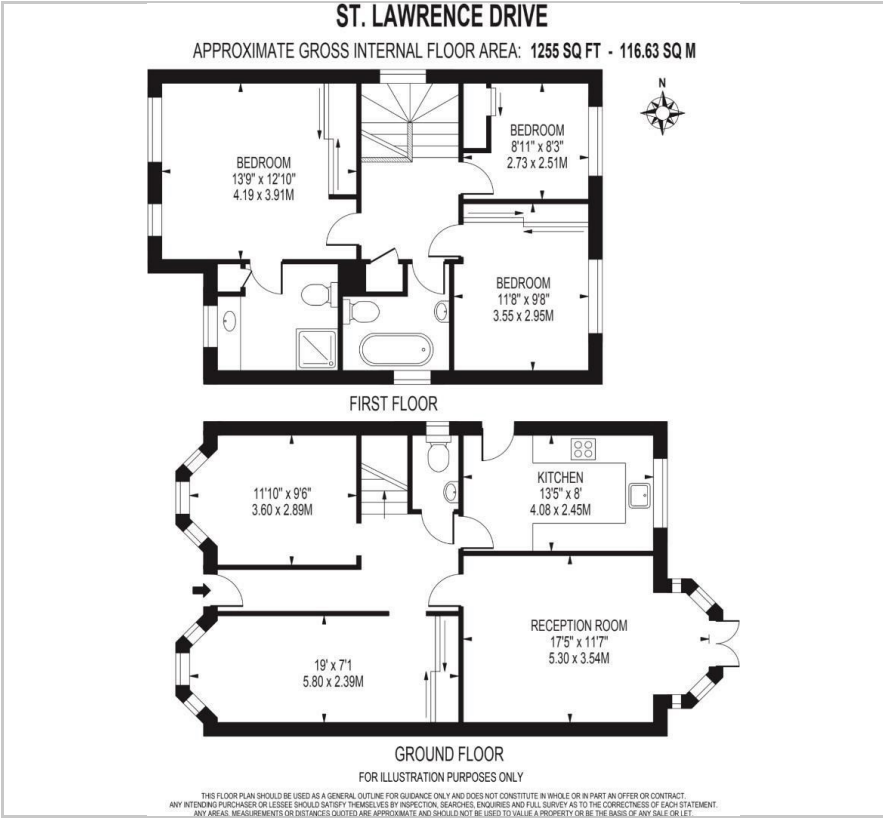

Area Map



Energy Efficiency Graph

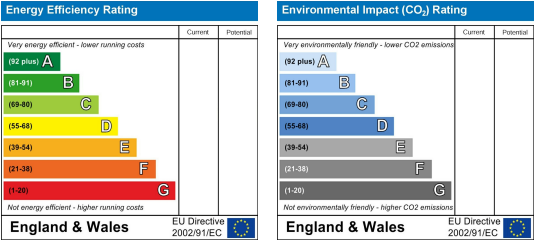

Viewing

Please contact our Ruislip Manor Office on 01895 638990 if you wish to arrange a viewing appointment for this property or require further information.



Bradley and Co are delighted to offer to the market this impressive THREE / FOUR bedroom TWO bathroom detached home positioned in the prestigious and sought after Eastcote Park Estate.

Presented in good condition throughout, the property has a versatile layout that could cater for either three reception rooms, or four bedrooms. There is also the luxury of a en-suite to the master bedroom, and other bedrooms are of god size, plus there is a downstairs cloakroom which is convenient for visiting guests.

Outside front there is off street parking for up to THREE cars, with gated side access to the rear garden, WHICH has a patio area leading to a easy manageable but still good size rear garden.

Located in this quiet location just at the foot of the Eastcote Park Estate, the property is in close proximity of Eastcote array of shops and restaurants, which is service by the Metropolitan and Piccadilly line to central London.

The property is also conveniently located and within the catchment area for many reputable schools both primary and secondary therefore an ideal family home.

VIEWING HIGHLY RECOMMENDED.



These particulars, whilst believed to be accurate are set out as a general outline only for guidance and do not constitute any part of an offer or contract. Intending purchasers should not rely on them as statements of representation of fact, but must satisfy themselves by inspection or otherwise as to their accuracy. No person in this firms employment has the authority to make or give any representation or warranty in respect of the property.